Before Katrina, you had a 2% chance (1 in 50) every year of flooding this deep from Hurricanes in PL9

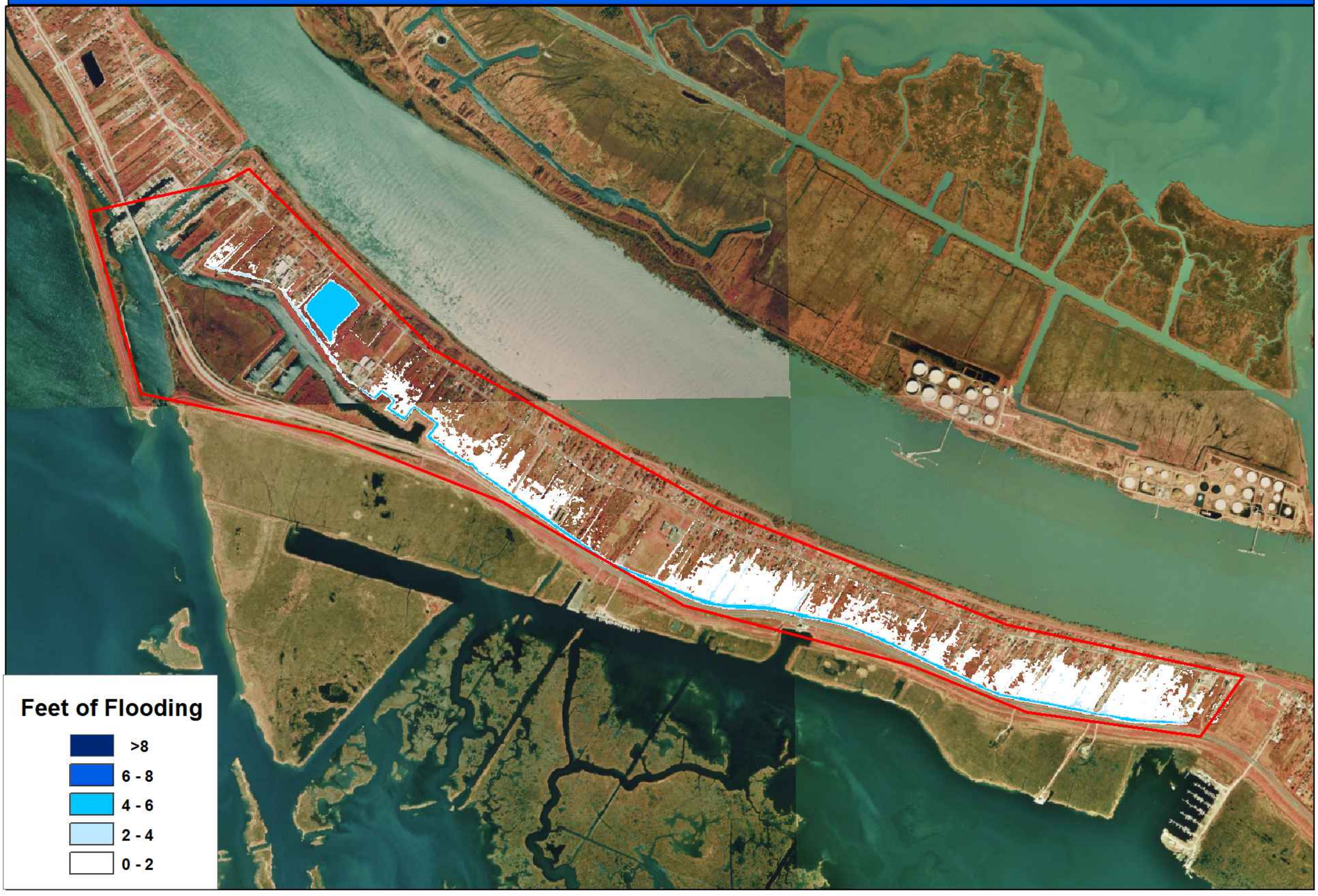

Today, you have a 2% chance (1 in 50) every year of flooding this deep from Hurricanes in PL9

Before Katrina, you had a 1% chance (1 in 100) every year of flooding this deep from Hurricanes in PL9

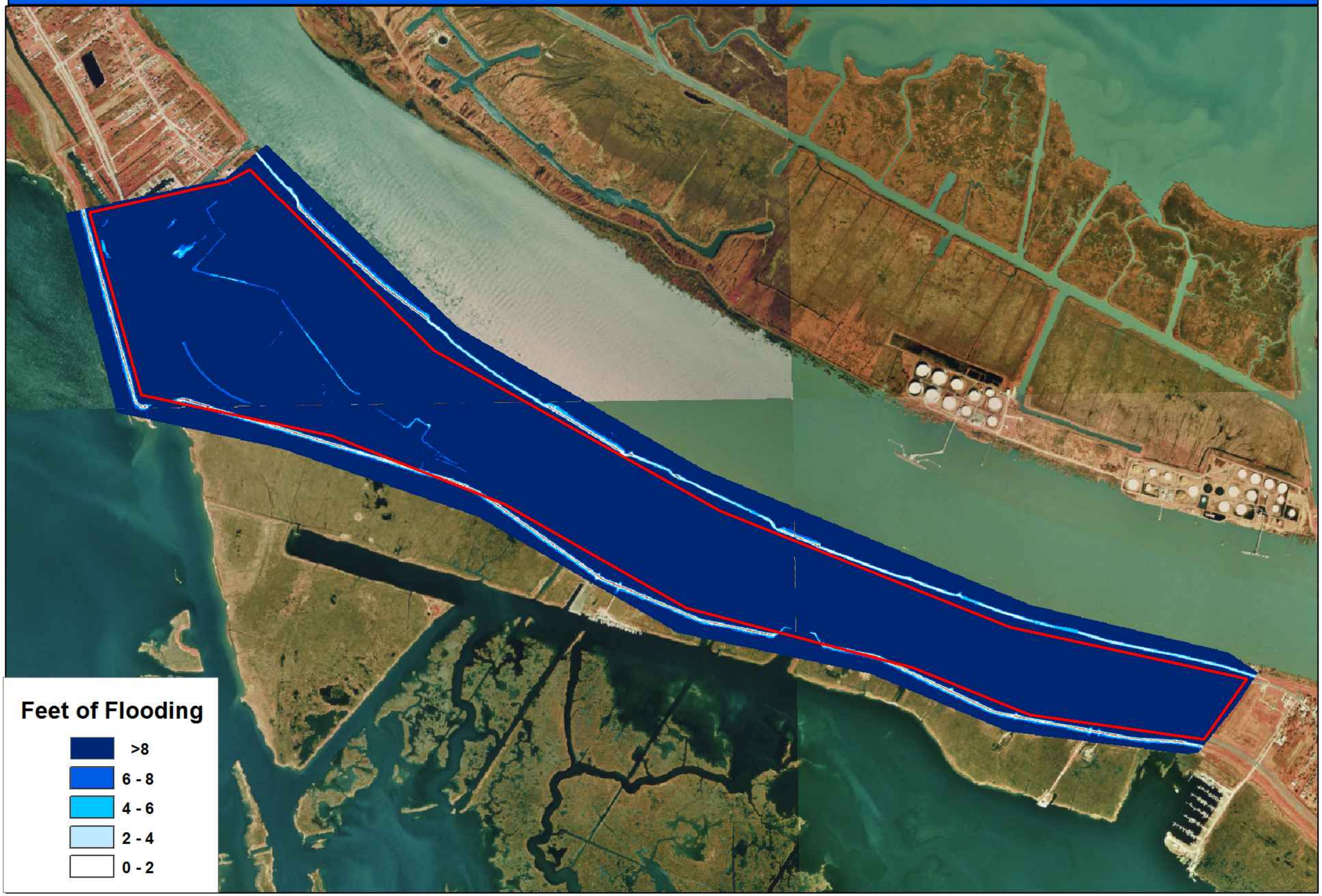

Today, you have a 1% chance (1 in 100) every year of flooding this deep from Hurricanes in PL9

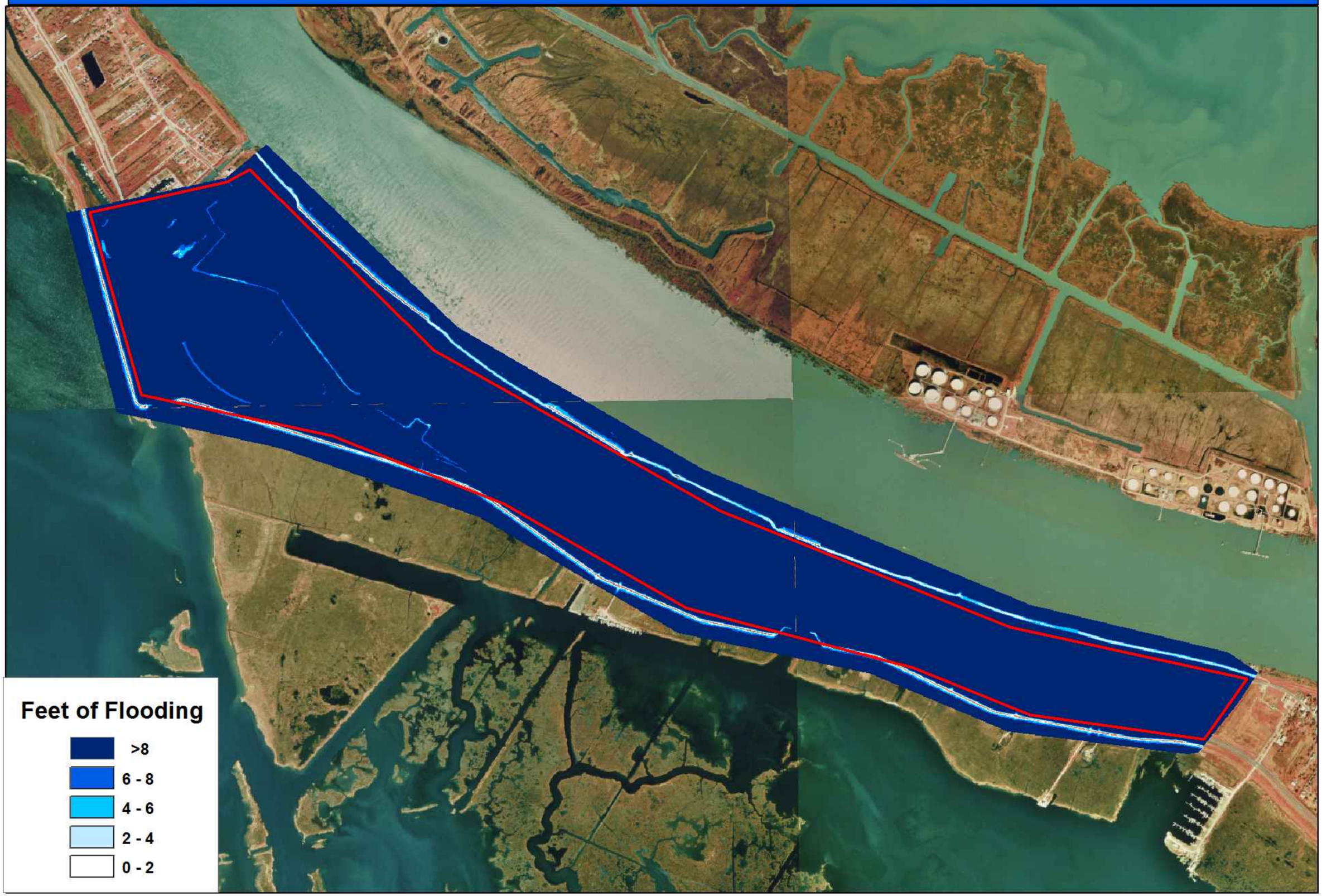

Before Katrina, you had a 0.2% chance (1 in 500) every year of flooding this deep from Hurricanes in PL9

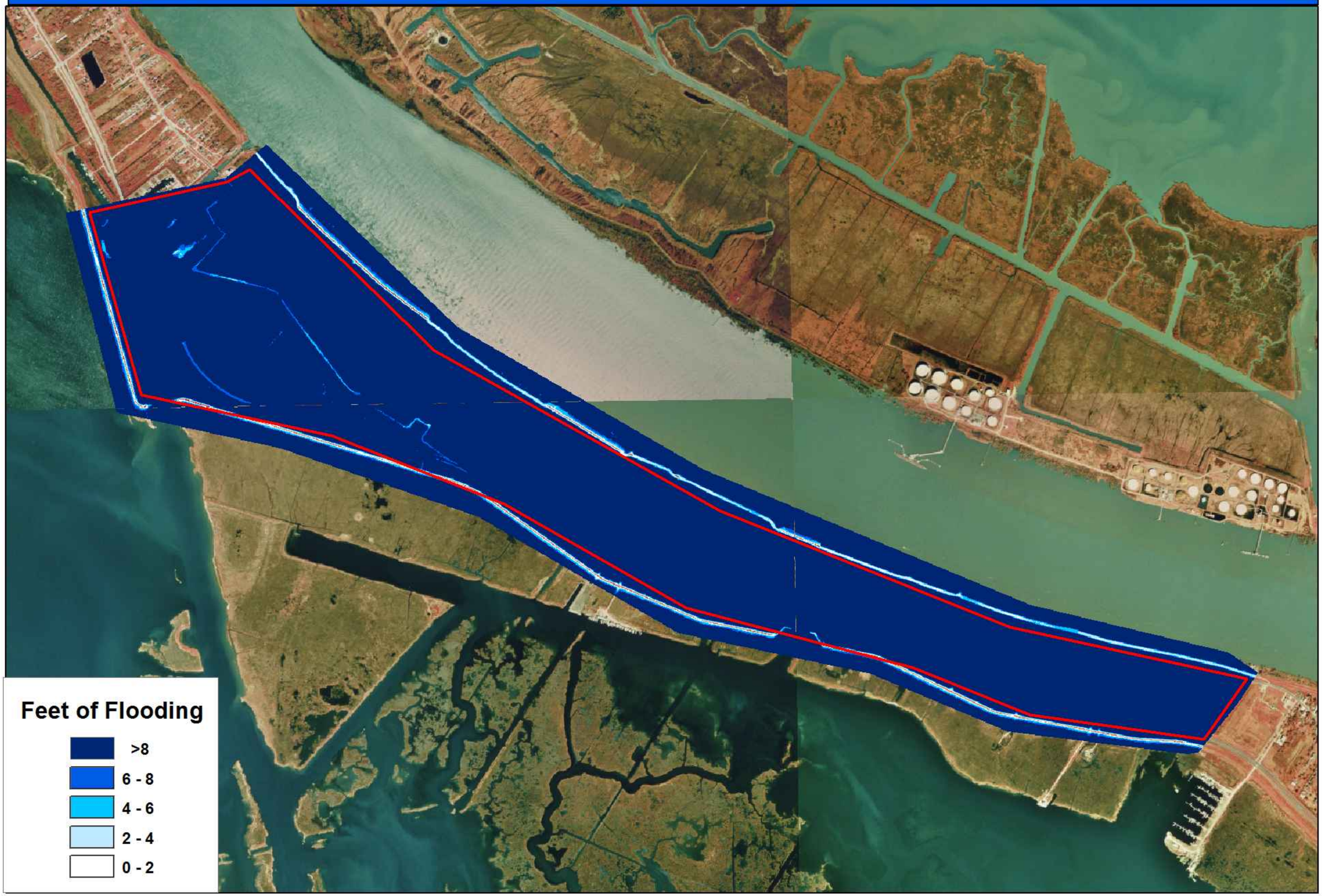
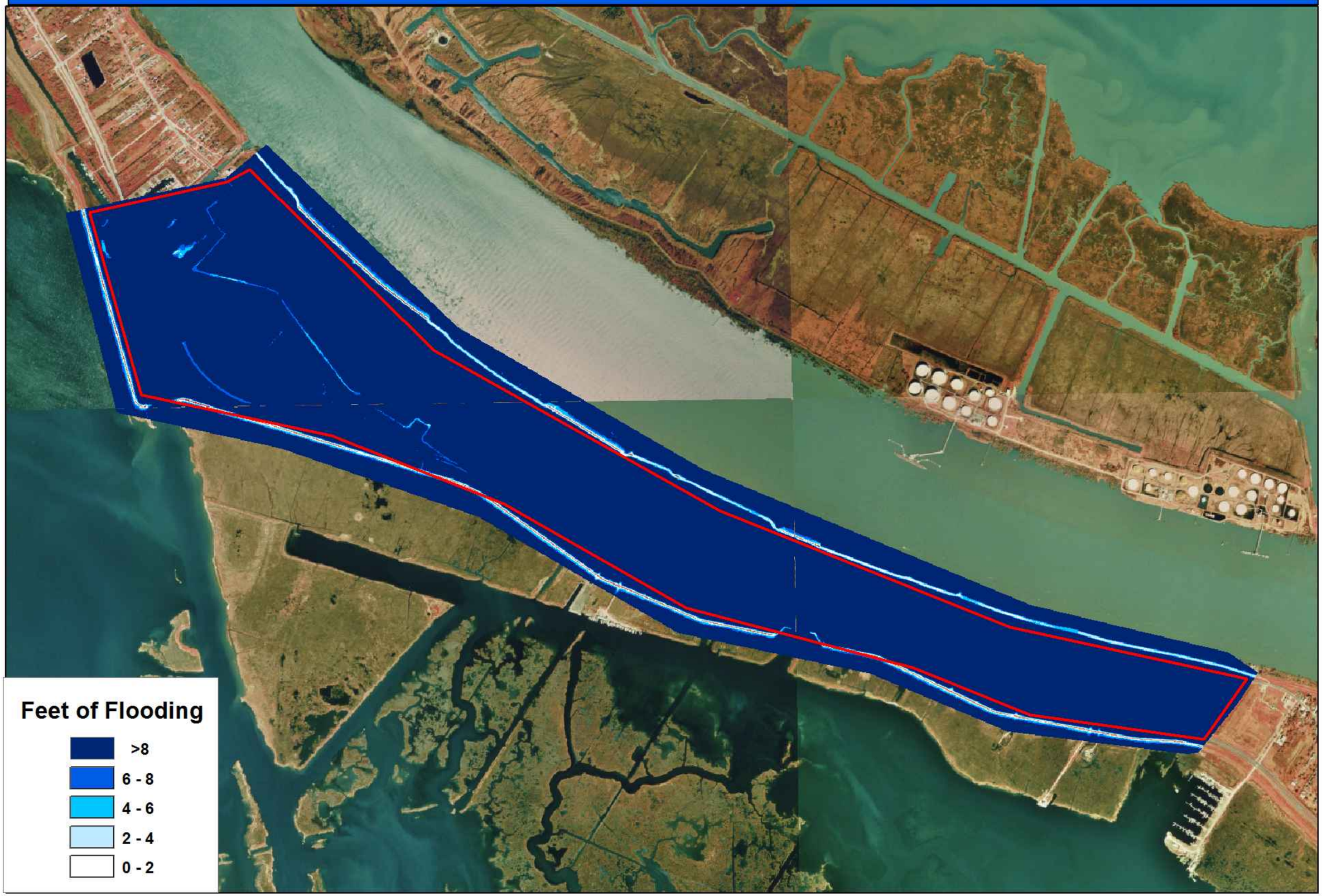
Today, you have a 0.2% chance (1 in 500) every year of flooding this deep from Hurricanes in PL9